

BASEMENT FLOOR PLAN
(BUILT-UP AREA = 11770.00 SQ. FT.)



EXISTING COLLEGE BUILDING PLAN FOR
ROSE TEACHER'S TRAINING COLLEGE AT
KHASRA No- 258, CHETAWALA, JAIPUR

शक्ति गुप्ता
 सरपंच
 ग्राम पंचायत खोरा श्यामदास
 प. स. आमेर, जिला जयपुर

सचिव
 राज फलिक स्कूल समिति
 जयपुर

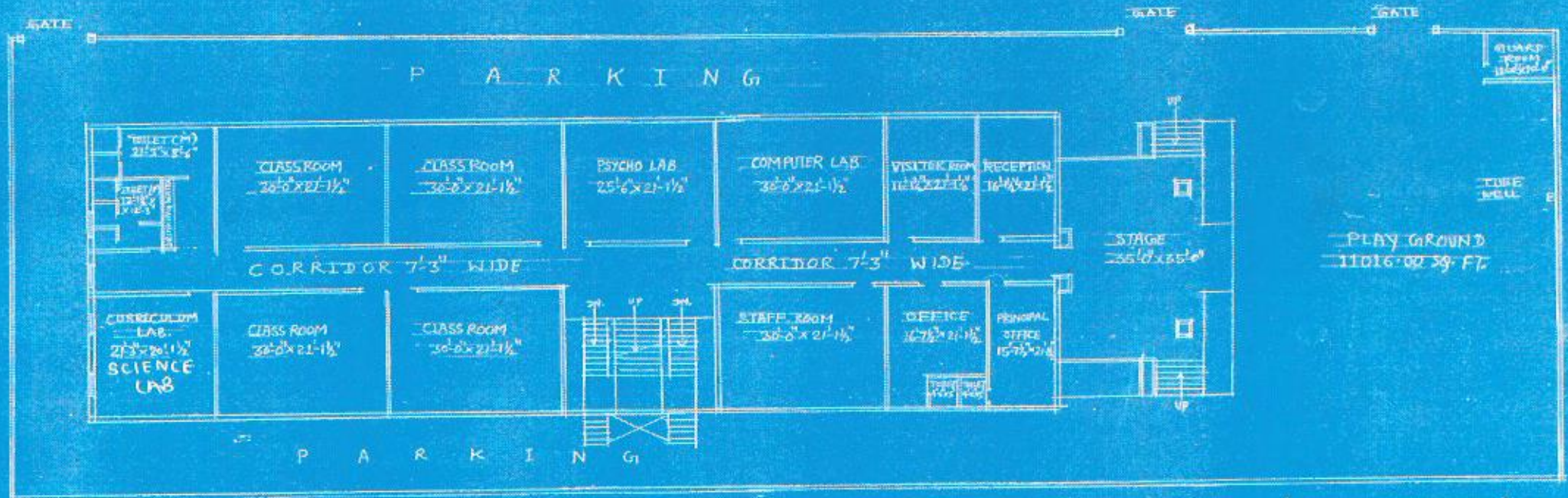

GROUND FLOOR PLAN (BUILT-UP AREA = 11770.00 SQ. FT.)
 (PARKING AREA = 10578.00 SQ. FT.)

TOTAL LAND AREA = 3100.00 SQ. mt. (35369.21 SQ. FT.)
 TOTAL BUILT-UP AREA = 3653.00 SQ. mt. (59310.00 SQ. FT.)

EXISTING COLLEGE BUILDING PLAN FOR
 ROSE TEACHER'S TRAINING COLLEGE AT
 KHASRA No-258, CHETAWALA, JAIPUR



शक्ति गुप्ता
 सरपंच
 ग्राम पंचायत खोसा श्यामदास
 प. स. आमेर, जिला जयपुर

श्री
 सचिव
 राज पब्लिक स्कूल समिति
 जयपुर

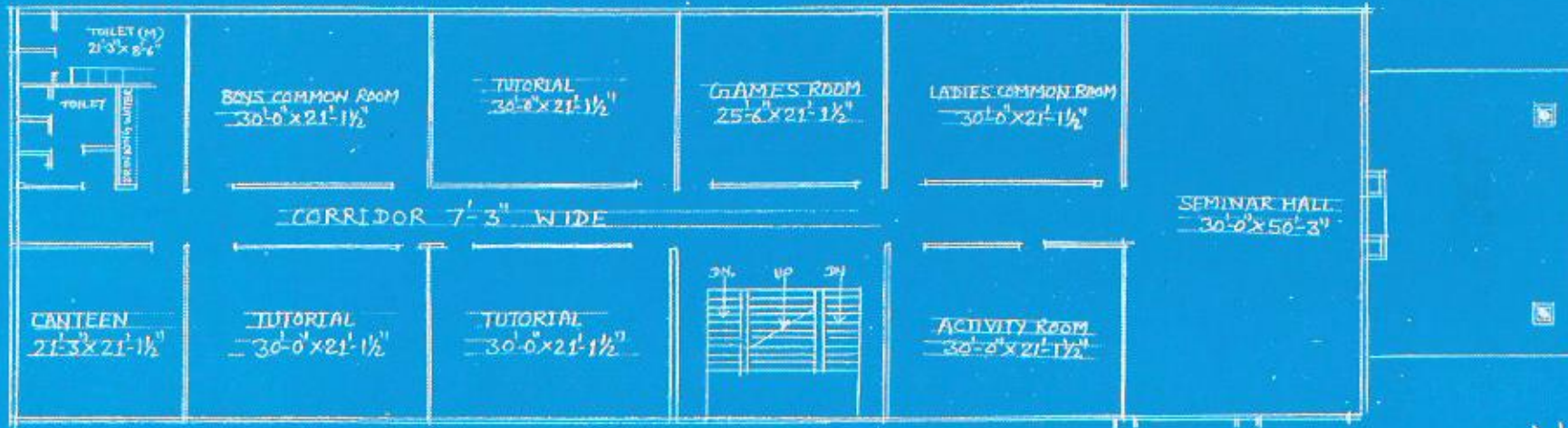

FIRST FLOOR PLAN
 (BUILTUP AREA=11770.00 SQ. FT.)

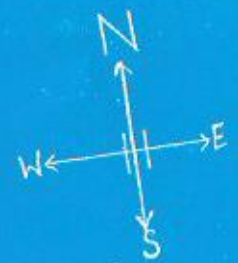

EXISTING COLLEGE BUILDING PLAN FOR
ROSE TEACHER'S TRAINING COLLEGE AT
KHASRA No-258, CHETAWALA, JAIPUR

कविता गुप्ता
 सरपंच
 ग्राम पंचायत खोस स्वामदास
 प. स. आनेर, जिला जयपुर

सचिव
 राज पब्लिक स्कूल समिति
 जयपुर

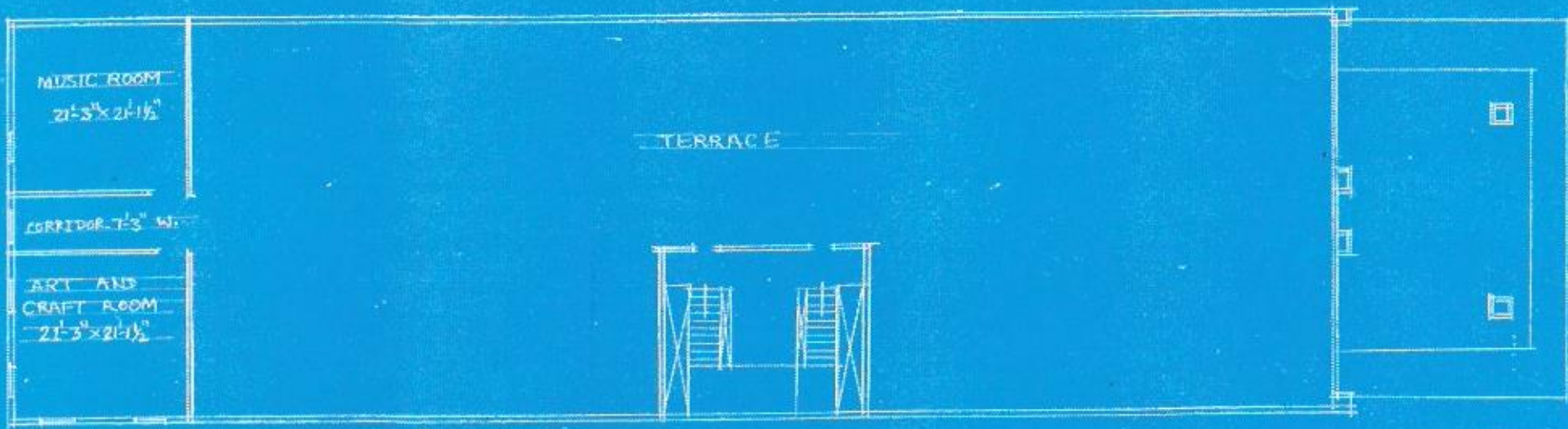

SECOND FLOOR PLAN
BUILT-UP AREA = 4000.00 SQ. FTS

EXISTING COLLEGE BUILDING PLAN FOR
ROSE TEACHER'S TRAINING COLLEGE AT
KHASRA No-258, CHETAWALA, JAIPUR

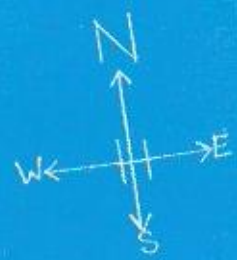

चविता गुप्ता
 सरपंच
 ग्राम पंचायत खोरा श्यामदास
 प. स. आमेर, जिला जयपुर

सायब
 राज पब्लिक स्कूल समिति
 जयपुर